BLUTSPENDE SRK SCHWEIZ
TRANSFUSION CRS SUISSE
TRASFUSIONE CRS SVIZZERA
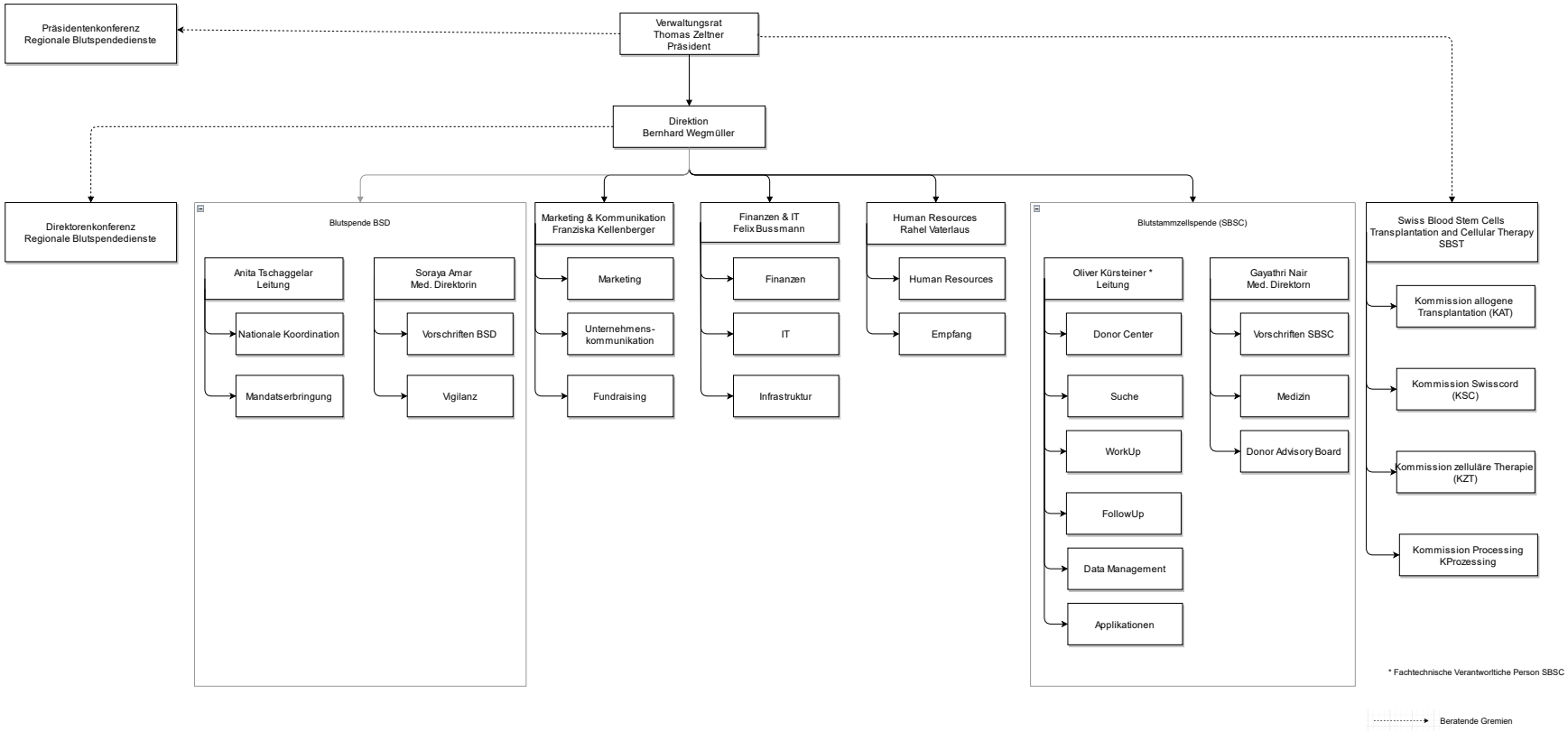
Organigramm Extern, Stand 01.11.2022